

NOTE:

THE LOCATION OF ALL UTILITIES INDICATED ON THE PLANS ARE TAKEN FROM EXISTING PUBLIC RECORDS. THE EXACT LOCATION AND ELEVATION OF ALL PUBLIC UTILITIES MUST BE DETERMINED BY THE CONTRACTOR. IT SHALL BE THE DUTY OF THE CONTRACTOR TO ASCERTAIN WHETHER ANY ADDITIONAL FACILITIES OTHER THAN THOSE SHOWN ON THE PLANS MAY BE PRESENT.

DEVELOPER

WCS, LLC
 MIKE SCHNOES
 445 6TH STREET
 WAUKEE, IOWA 50263
 (515)987-9598

LEGAL DESCRIPTION

THE WEST 55 FEET OF LOTS 4, 5, 6, AND 7 IN BLOCK 10 OF THE ORIGINAL TOWN OF WAUKEE, NOW INCLUDED IN AND FORMING A PART OF THE CITY OF WAUKEE, DALLAS COUNTY, IOWA;

AND

THE WEST 59 FEET OF LOT 8 IN BLOCK 10 OF THE ORIGINAL TOWN OF WAUKEE, NOW INCLUDED IN AND FORMING A PART OF THE CITY OF WAUKEE, DALLAS COUNTY, IOWA;

ALL IN THE NORTHWEST QUARTER OF SECTION 33, TOWNSHIP 79 NORTH, RANGE 26 WEST OF THE 5TH P.M., CITY OF WAUKEE, DALLAS COUNTY, IOWA.

ZONING

C-2

USE

OFFICE

SETBACKS

FRONT NONE
 REAR NONE
 SIDE NONE

PARKING

REQUIRED: NONE

SITE ADDRESS

520 WALNUT STREET
 WAUKEE, IA 50263

IMPERVIOUS SURFACE

EXISTING: 2,460 SF
 PROPOSED: 1,777 SF

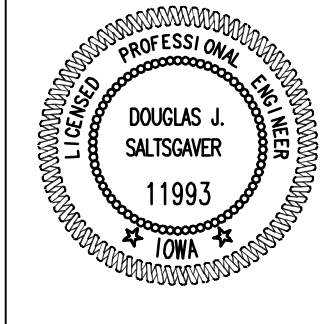

ENGINEERING CERTIFICATION

I HEREBY CERTIFY THAT THIS ENGINEERING DOCUMENT, SPECIFICATION OR REPORT WAS PREPARED BY ME, OR UNDER MY DIRECT PERSONAL SUPERVISION, AND THAT I AM A DULY LICENSED PROFESSIONAL ENGINEER UNDER THE LAWS OF THE STATE OF IOWA.

DOUGLAS J. SALTGAVER, P.E. #11993 DATE: _____
 MY REGISTRATION RENEWAL DATE IS DECEMBER 31, 2011

PAGES OR SHEETS COVERED BY THIS SEAL

GENERAL NOTES

- ALL WORK SHALL COMPLY WITH APPLICABLE CITY, AND COUNTY CODES, ORDINANCES, REGULATIONS AND RULES.
- ALL DEBRIS SPILLED ON THE STREETS OR ADJACENT PROPERTY SHALL BE PROMPTLY REMOVED BY THE CONTRACTOR.
- ALL CONSTRUCTION PROCEDURES AND MATERIALS TO MEET OR EXCEED MINIMUM REQUIREMENTS OF THE CITY.
- ALL WORK SHALL BE DONE IN ACCORDANCE WITH CURRENT OSHA CODES AND STANDARDS. NOTHING INDICATED ON THESE PLANS SHALL RELIEVE THE CONTRACTOR FROM COMPLYING WITH ANY AND ALL APPROPRIATE SAFETY REGULATIONS.
- THE CONTRACTOR SHALL FURNISH AND PLACE ALL NECESSARY SIGNS AND BARRICADES DURING CONSTRUCTION IN ACCORDANCE WITH THE MANUAL OF UNIFORM TRAFFIC CONTROL DEVICES FOR STREETS AND HIGHWAYS.
- THE CONTRACTOR SHALL BE RESPONSIBLE FOR GIVING THE CITY PROPER NOTICE FOR THEIR REQUIRED INSPECTIONS.
- WORK SHALL INCLUDE CONNECTION TO EXISTING PUBLIC UTILITIES AND ANY AND ALL FITTINGS, CLEANOUTS AND APPURTENANCES REQUIRED BY CODES.
- THE CONTRACTOR IS RESPONSIBLE FOR CLEARING & GRUBBING THE SITE, AND REMOVAL & DISPOSAL OF ANY DELETERIOUS AND EXCESS MATERIALS FROM THE SITE.
- ANY DAMAGE DONE TO THE EXISTING FENCES, YARDS OR OTHER IMPROVEMENTS SHALL BE REPAIRED AT THE CONTRACTOR'S EXPENSE.
- THE CONTRACTOR IS RESPONSIBLE FOR OBTAINING ANY AND ALL REQUIRED PERMITS FOR PERFORMING THE WORK.
- THE CONTRACTOR SHALL PLACE SILT FENCE AROUND ALL STORM SEWER INLET LOCATIONS, STEEP SLOPES, OR AS DIRECTED BY THE CITY.

P.C.C. PAVING

- ALL SUBGRADE UNDER SLAB TO BE COMPACTED TO 95% STANDARD PROCTOR DENSITY FOR A MINIMUM OF 12".
- MOISTEN SUBGRADE PRIOR TO PLACING CONCRETE.
- CONCRETE SHALL HAVE MINIMUM 28-DAY COMPRESSIVE STRENGTH OF 4000 PSI.
- AGGREGATE SHALL BE CLASS 3.
- CONCRETE SURFACES SHALL BE BURLAP FINISH. CHECK SURFACE WITH TEMPLATE. NO DEVIATION OVER 1/8" IN 10' IS PERMITTED. ALL CONCRETE SHALL SLOPE TO DRAIN.
- ALL CONCRETE SHALL BE CURED WITH AN ASTM C309 TYPE 2, WATER BASED WHITE PIGMENTED CURING COMPOUND PER IDOT SEC. 4105
- SAW CUT JOINTS AS SOON AS CONCRETE HAS SET ENOUGH TO PREVENT RAVELING AND PRIOR TO ANY CRACKING.
- SAW CUTS TO BE 1/8" TO 1/4" WIDE; DEPTH: LONGITUDINAL T/3, TRANSVERSE T/4.
- LONGITUDINAL JOINT SPACING SHALL NOT BE GREATER THAN 12'. TRANSVERSE SPACING SHALL NOT BE GREATER THAN 15'. JOINT LAYOUT SHALL BE APPROVED BY THE ENGINEER.
- BARS AT LONGITUDINAL JOINTS TO BE 1/2" X 30" DEFORMED AT 30" O.C.
- ALL JOINTS SHALL BE FILLED.
- THE CONTRACTOR TO BARRICADE SLAB FOR 14 DAYS AFTER PLACING.
- PAVING THICKNESS SHALL BE AS SHOWN ON PLANS.
- SUBMIT DESIGN MIX AS DESIGNED BY INDEPENDENT TESTING LABORATORY PRIOR TO PLACING ANY CONCRETE.
- ALL WORK TO COMPLY WITH CURRENT ACI STANDARDS.
- THE CONTRACTOR SHALL PAINT PARKING STALLS AND PROVIDE AND INSTALL H.C. PARKING SIGNS.
- ALL DEBRIS SPILLED ON THE CITY STREETS OR ADJACENT PROPERTY SHALL BE PROMPTLY REMOVED BY THE CONTRACTOR. NOTIFY CITY OF PROPOSED BORROW OR FILL SITE LOCATIONS AND HAUL ROUTES.

LOT 16
 JOHNSTON CHARTER BANK

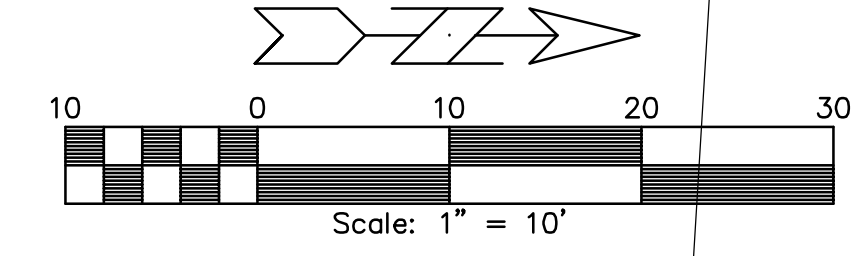
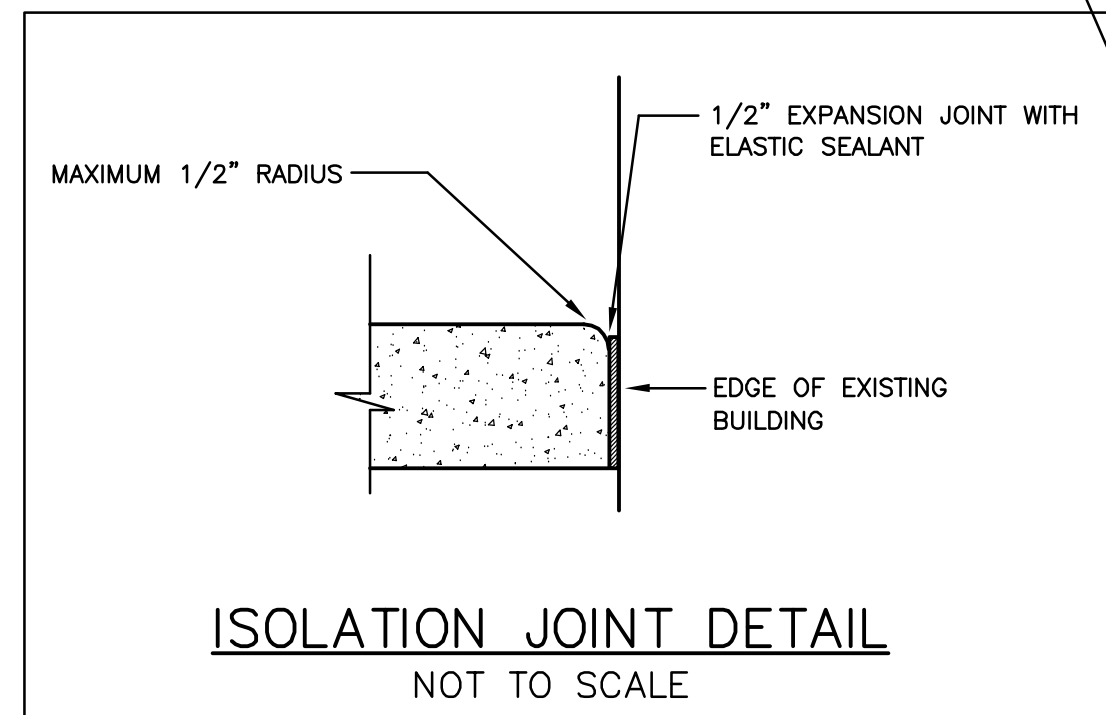
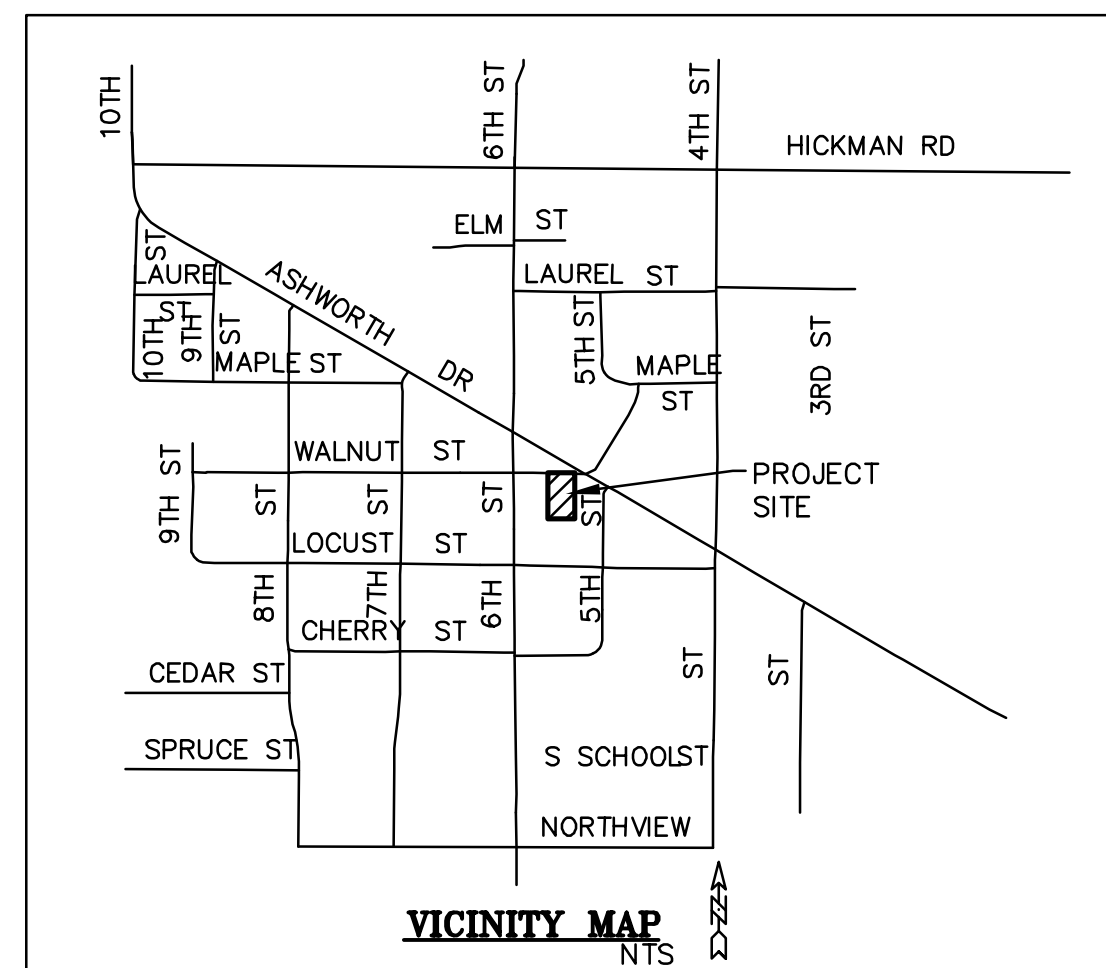
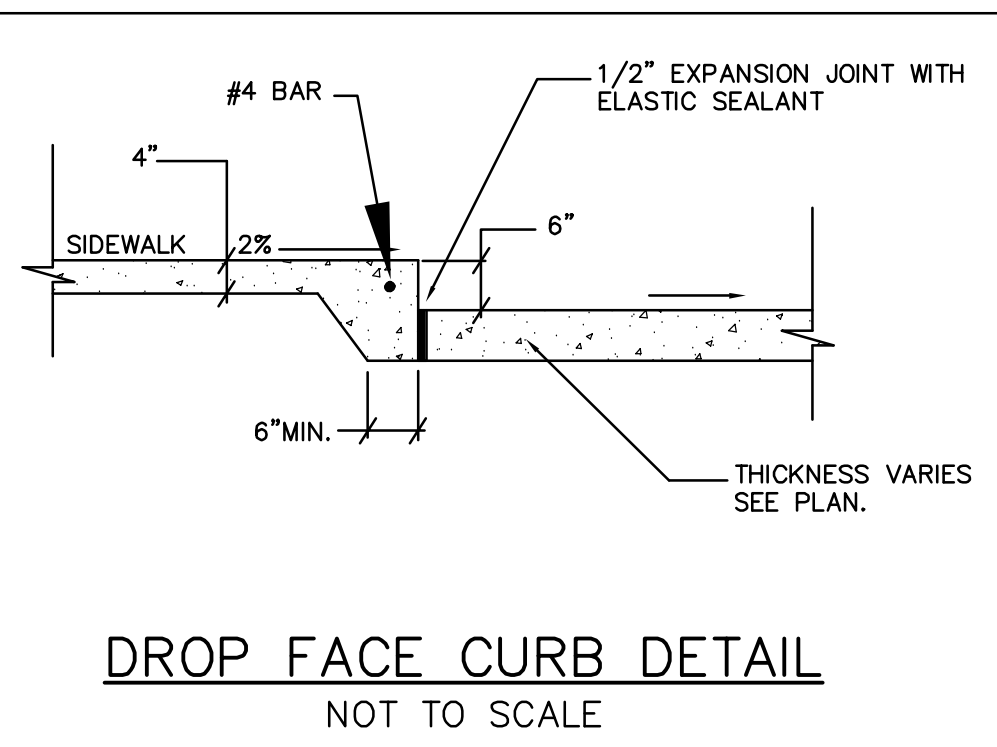
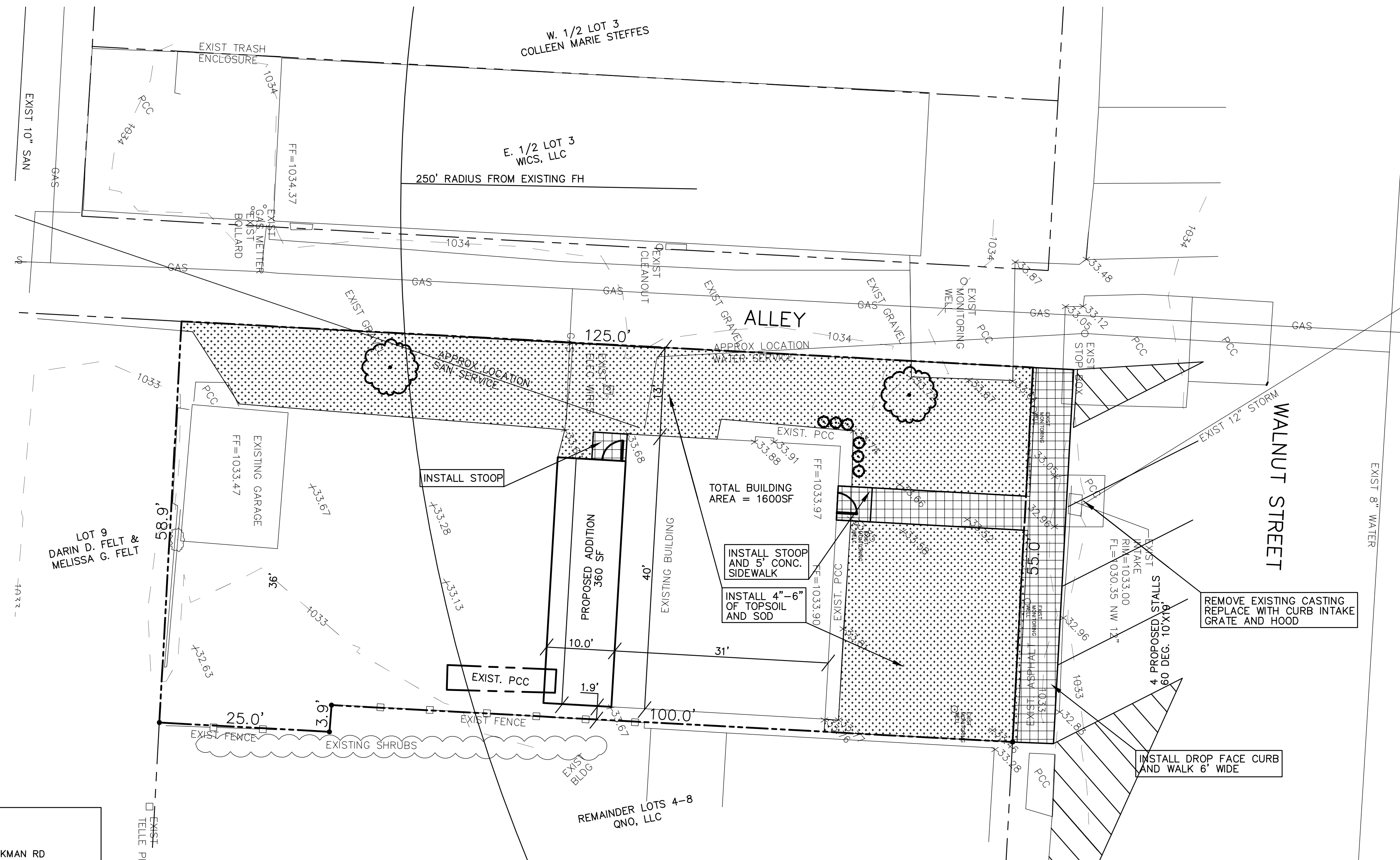

SCHNOES OFFICE - SITE PLAN

NO.	REVISION	DATE	BY	FOR	LOCATION:	DRAWN BY: PJV
					SCALE: 1" = 10'	DESIGNED BY: DJS
						DATE: 7/08/2011
						FILE NO.: 11-077
						CHECKED BY: DJS
						FIELD BOOK: 1 OF 2
						SHEET 1 OF 2

FRG
 Engineering Resource Group, Inc.
 Engineers and Surveyors
 2413 GRAND AVENUE
 DES MOINES, IOWA 50312
 (515) 288-4823

SPI

