

STRATFORD CROSSING PLAT 9

FINAL PLAT

INDEX LEGEND

LOCATION: SEC 29-79-26 PT NE1/4 NW1/4
 SEC 29-79-26 PT SE1/4 NW1/4
 SEC 29-79-26 PT NW1/4 NE1/4
 SEC 29-79-26 PT SW1/4 NE1/4

REQUESTOR: STRATFORD CROSSING, LLC
 PROPRIETOR: STRATFORD CROSSING, LLC
 9550 HICKMAN ROAD, SUITE 100
 CLIVE, IOWA 50325
 SURVEYOR: MICHAEL A. BROONER
 COMPANY: CIVIL DESIGN ADVANTAGE
 PREPARED BY & RETURN TO: CIVIL DESIGN ADVANTAGE
 3405 SE CROSSROADS DRIVE, SUITE G
 GRIMES, IOWA 50111
 PH: 515-369-4400

VICINITY MAP NOT TO SCALE



WAUKEEE, IOWA

AREA SUMMARY

NE1/4 NW1/4: 0.66 ACRES (28,897 SQUARE FEET)
 SE1/4 NW1/4: 4.80 ACRES (208,958 SQUARE FEET)
 NW1/4 NE1/4: 2.24 ACRES (97,425 SQUARE FEET)
 SW1/4 NE1/4: 0.60 ACRES (26,347 SQUARE FEET)
 TOTAL: 8.30 ACRES (361,627 SQUARE FEET)

FINAL PLAT
APPROVED BY: Waukeee City Council
 DATE: 09/20/2021
 SIGNED: *[Signature]*

OWNER / DEVELOPER
 STRATFORD CROSSING, LLC
 9550 HICKMAN ROAD, SUITE 100
 CLIVE, IOWA 50325
 CONTACT: BILL SPENCER

ENGINEER / SURVEYOR
 CIVIL DESIGN ADVANTAGE
 3405 SE CROSSROADS DRIVE, SUITE G
 GRIMES, IOWA 50111

DATE OF SURVEY
 JULY 9, 2021

ZONING
 R-2 - ONE AND TWO FAMILY RESIDENTIAL DISTRICT

BULK REGULATIONS
 R-2: ONE- AND TWO- FAMILY RESIDENTIAL DISTRICT
 FRONT YARD: 30 FEET
 SIDE YARD: A TOTAL OF 15 FEET - ONE SIDE MAY BE REDUCED TO NOT LESS THAN 7 FEET
 REAR YARD: 30 FEET

NOTES

- ANY SET MONUMENTATION SHOWN ON THIS PLAT WILL BE COMPLETED WITHIN ONE YEAR FROM THE DATE THIS PLAT WAS RECORDED.
- LOTS MAY BE SUBJECT TO MINIMUM PROTECTION ELEVATIONS AND OTHER ELEVATION RESTRICTIONS NOT SHOWN ON THIS PLAT. REFER TO THE APPROVED PROJECT ENGINEERING DOCUMENTS FOR ANY ELEVATION RESTRICTIONS.
- 5 FEET WIDE SIDEWALKS SHALL BE CONSTRUCTED AS EACH INDIVIDUAL LOT IS DEVELOPED.
- STREET LOT 'A' SHALL BE DEDICATED TO THE CITY OF WAUKEE.

LEGAL DESCRIPTION

A PART OF THE NORTHEAST QUARTER OF THE NORTHWEST QUARTER AND A PART OF THE NORTHWEST QUARTER OF THE NORTHEAST QUARTER AND A PART OF THE SOUTHWEST QUARTER OF THE NORTHEAST QUARTER AND A PART OF THE SOUTHEAST QUARTER OF THE NORTHWEST QUARTER, ALL IN SECTION 29, TOWNSHIP 79 NORTH, RANGE 26 WEST OF THE FIFTH PRINCIPAL MERIDIAN IN THE CITY OF WAUKEE, DALLAS COUNTY, IOWA AND MORE PARTICULARLY DESCRIBED AS FOLLOWS:

CURVE DATA

CURVE	DELTA	RADIUS	LENGTH	BEARING	CHORD
C1	7°36'21"	650.00'	86.29'	S52°24'15"W	86.22'
C2	6°37'47"	620.00'	71.74'	N52°53'32"E	71.70'
C3	0°58'34"	620.00'	10.56'	N49°05'21"E	10.56'
C4	90°00'00"	25.00'	39.27'	N03°36'04"E	35.36'
C5	0°10'31"	22868.31'	70.00'	N41°39'47"W	70.00'
C6	0°10'31"	22868.31'	70.00'	N41°29'16"W	70.00'
C7	0°10'31"	22868.31'	70.00'	N41°18'44"W	70.00'
C8	0°10'31"	22868.31'	70.00'	N41°08'13"W	70.00'
C9	90°00'00"	25.00'	39.27'	N86°23'56"W	35.36'
C10	3°04'23"	680.00'	36.47'	S50°08'16"W	36.47'
C11	4°31'58"	680.00'	53.80'	S53°56'26"W	53.78'

LEGEND

	FOUND	SET
SECTION CORNER AS NOTED	●	△
1/2" REBAR, YELLOW PLASTIC CAP #15980 (UNLESS OTHERWISE NOTED)	●	○
MEASURED BEARING & DISTANCE	M	
RECORDED BEARING & DISTANCE	R	
DEEDED BEARING & DISTANCE	D	
PUBLIC UTILITY EASEMENT	P.U.E.	
CURVE ARC LENGTH	AL	
LOT ADDRESS	(1234)	
CENTERLINE	---	---
SECTION LINE	---	---
EASEMENT LINE	---	---
BUILDING SETBACK LINE	---	---
PLAT BOUNDARY	---	---

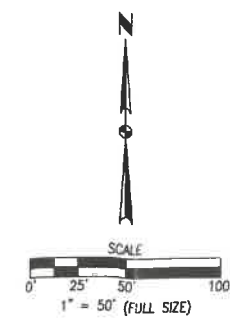
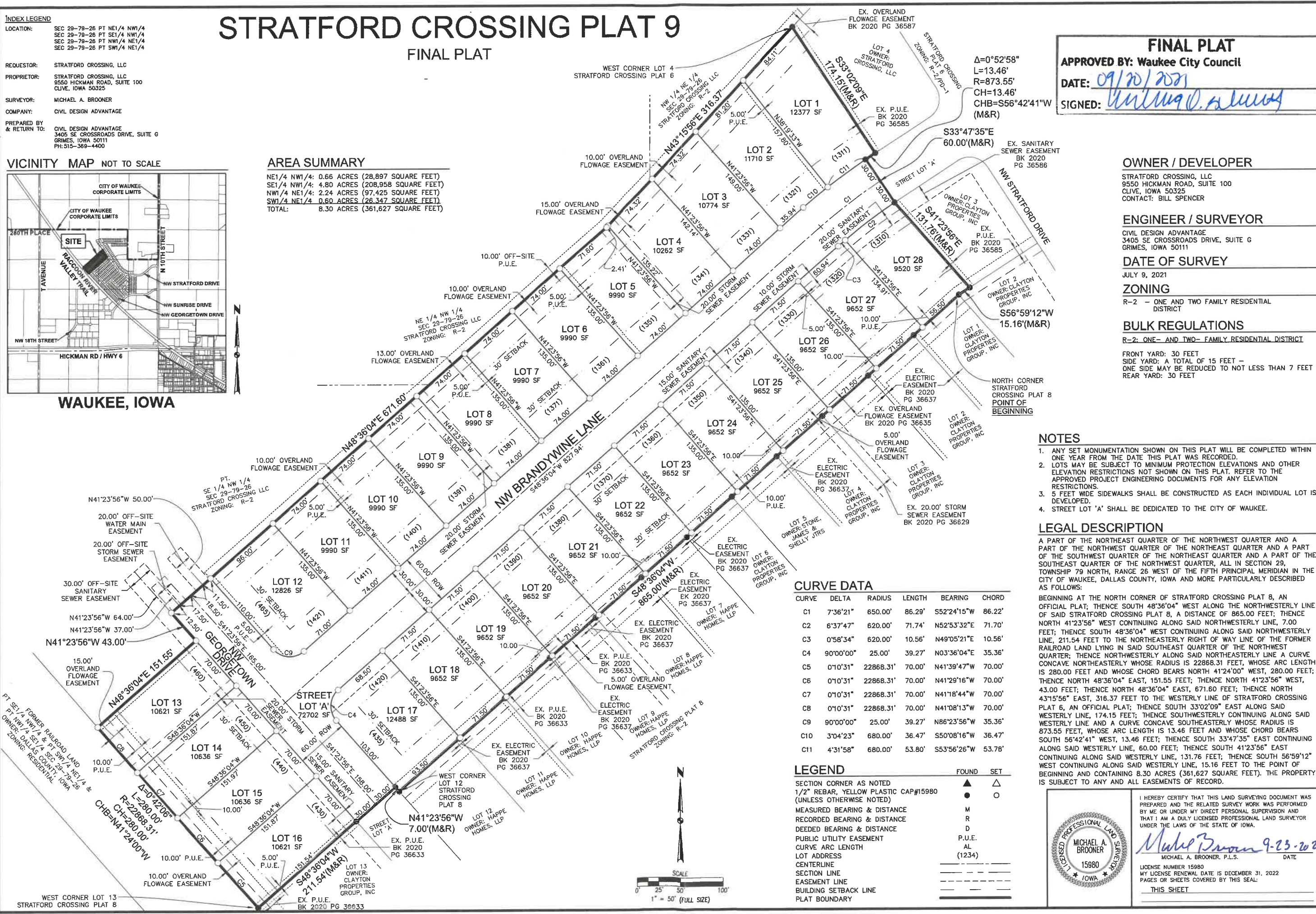

BK 2021 Pg 28601 Slide F319

DATE: 09/20/21
 REVISIONS: [Table]
 SECOND SUBMITTAL: 09/14/21
 FIRST SUBMITTAL: 07/13/21

3405 S.E. CROSSROADS DRIVE, SUITE G
 GRIMES, IOWA 50111
 PHONE: (515) 369-4400 FAX: (515) 369-4410

REVIEW: [Signature]
 TECH: [Signature]
 ENGINEER: [Signature]

STRATFORD CROSSING PLAT 9
FINAL PLAT

WAUKEE, IOWA

2012.684