

EDENCREST KETTLESTONE PLAT 1

FINAL PLAT

BK 2022 PG 14871
Slide 294-95

INDEX LEGEND
 LOCATION: PT GOV'T LOTS 14 & 15 SEC 4-78-26 WAUKEE, DALLAS COUNTY, IOWA
 REQUESTOR: HUBBELL REALTY COMPANY
 6900 WESTOWN PARKWAY
 WEST DES MOINES, IOWA 50266
 PROPRIETORS: LOLOWAU, LLC AND HRC WAUKEE, LLC
 6000 UNIVERSITY AVENUE, SUITE 350 WEST DES MOINES, IOWA 50266
 SURVEYOR: MATTHEW J. THOMAS
 SURVEYOR COMPANY: CIVIL DESIGN ADVANTAGE
 PREPARED BY & RETURN TO: CIVIL DESIGN ADVANTAGE
 4121 NW URBANDALE DRIVE
 URBANDALE, IA 50322
 PH: 515-369-4400

FINAL PLAT
 APPROVED BY: Waukee City Council
 DATE: 6/6/2022
 SIGNED: *Matthew J. Thomas*

OWNERS

LOLOWAU, LLC
 6000 UNIVERSITY AVENUE, SUITE 350
 WEST DES MOINES, IOWA 50266
 HRC WAUKEE, LLC
 6900 WESTOWN PARKWAY
 WEST DES MOINES, IOWA 50266

DEVELOPER

HUBBELL REALTY COMPANY
 6900 WESTOWN PARKWAY
 WEST DES MOINES, IOWA 50266
 CONTACT: KRIS SADDORIS
 EMAIL: KRIS.SADDORIS@HUBBELLREALTY.COM
 PH: (515) 280-2078

ENGINEER / SURVEYOR

CIVIL DESIGN ADVANTAGE
 4121 NW URBANDALE DRIVE
 URBANDALE, IA 50322

ZONING

K-MF STACKED MED/PD-1

DATE OF SURVEY

FEBRUARY 18, 2022

BULK REGULATIONS

SETBACKS:
 FRONT: 0 FT
 SIDE: 0 FT
 REAR: 0 FT
 DETACHED ACCESSORY STRUCTURE: 20 FT
 FRONT, 5 FT INTERNAL
 MONUMENT SIGN: 15 FT

NOTES

- ANY SET MONUMENTATION SHOWN ON THIS PLAT WILL BE COMPLETED WITHIN ONE YEAR FROM THE DATE THIS PLAT WAS RECORDED.
- LOTS MAY BE SUBJECT TO MINIMUM PROTECTION ELEVATIONS AND OTHER ELEVATION RESTRICTIONS NOT SHOWN ON THIS PLAT. REFER TO THE APPROVED PROJECT ENGINEERING DOCUMENTS FOR ANY ELEVATION RESTRICTIONS

PLAT DESCRIPTION

OUTLOT 'T', THE SHOPS AT KETTLESTONE NORTH PLAT 1, AN OFFICIAL PLAT AND A PART OF GOVERNMENT LOT 14 AND GOVERNMENT LOT 15 OF SECTION 4, TOWNSHIP 78 NORTH, RANGE 26 WEST OF THE 5TH P.M., ALL IN THE CITY OF WAUKEE, DALLAS COUNTY, IOWA, MORE PARTICULARLY DESCRIBED AS FOLLOWS:

BEGINNING AT THE SOUTHWEST CORNER OF PARCEL 21-120 OF SAID GOVERNMENT LOT 15 AS SHOWN ON THE PLAT OF SURVEY RECORDED IN BOOK 2022, PAGE 363; THENCE SOUTH 83°48'49" WEST ALONG THE NORTHERLY RIGHT-OF-WAY LINE OF SE TALLGRASS LANE, 89.96 FEET; THENCE WESTERLY CONTINUING ALONG SAID NORTHERLY RIGHT-OF-WAY LINE AND A CURVE CONCAVE SOUTHERLY WHOSE RADIUS IS 1030.00 FEET, WHOSE ARC LENGTH IS 454.41 FEET AND WHOSE CHORD BEARS SOUTH 71°10'25" WEST, 450.73 FEET; THENCE SOUTHWESTERLY CONTINUING ALONG SAID NORTHERLY RIGHT-OF-WAY LINE AND A CURVE CONCAVE NORTHWESTERLY WHOSE RADIUS IS 940.00 FEET, WHOSE ARC LENGTH IS 42.36 FEET AND WHOSE CHORD BEARS SOUTH 59°50'42" WEST, 42.35 FEET; THENCE WESTERLY CONTINUING ALONG SAID NORTHERLY RIGHT-OF-WAY LINE AND A CURVE CONCAVE NORTHERLY WHOSE RADIUS IS 25.00 FEET, WHOSE ARC LENGTH IS 39.47 FEET AND WHOSE CHORD BEARS NORTH 73°38'22" WEST, 35.49 FEET; THENCE NORTHWESTERLY ALONG SAID EASTERLY RIGHT-OF-WAY LINE OF SE PARKVIEW CROSSING DRIVE AND A CURVE CONCAVE SOUTHWESTERLY WHOSE RADIUS IS 935.00 FEET, WHOSE ARC LENGTH IS 13.75 FEET AND WHOSE CHORD BEARS NORTH 28°50'09" WEST, 13.75 FEET; THENCE NORTH 29°13'55" WEST CONTINUING ALONG SAID EASTERLY RIGHT-OF-WAY LINE, 183.17 FEET; THENCE NORTHERLY CONTINUING ALONG SAID EASTERLY RIGHT-OF-WAY LINE AND A CURVE CONCAVE EASTERLY WHOSE RADIUS IS 965.00 FEET, WHOSE ARC LENGTH IS 500.39 FEET AND WHOSE CHORD BEARS NORTH 14°22'37" WEST, 494.80 FEET; THENCE NORTH 00°28'40" EAST CONTINUING ALONG SAID EASTERLY RIGHT-OF-WAY LINE, 335.36 FEET; THENCE NORTH 07°39'32" EAST CONTINUING ALONG SAID EASTERLY RIGHT-OF-WAY LINE, 80.00 FEET; THENCE NORTH 00°28'41" EAST CONTINUING ALONG SAID EASTERLY RIGHT-OF-WAY LINE, 231.72 FEET; THENCE NORTHEASTERLY CONTINUING ALONG SAID EASTERLY RIGHT-OF-WAY LINE AND A CURVE CONCAVE SOUTHEASTERLY WHOSE RADIUS IS 25.00 FEET, WHOSE ARC LENGTH IS 36.28 FEET AND WHOSE CHORD BEARS NORTH 42°05'59" EAST, 33.18 FEET; THENCE NORTH 83°43'17" EAST ALONG THE SOUTHERLY RIGHT OF WAY LINE OF SE WESTOWN PARKWAY, 664.42 FEET; THENCE SOUTH 00°18'58" WEST ALONG THE WESTERLY LINE OF SAID PARCEL 21-120 AND THE NORTHERLY EXTENSION THEREOF, 794.21 FEET; THENCE SOUTHERLY CONTINUING ALONG SAID WESTERLY LINE A CURVE CONCAVE EASTERLY WHOSE RADIUS IS 880.26 FEET, WHOSE ARC LENGTH IS 453.40 FEET AND WHOSE CHORD BEARS SOUTH 14°27'46" EAST, 448.41 FEET TO THE POINT OF BEGINNING AND CONTAINING 19.89 ACRES (866,229 SQUARE FEET).

THE PROPERTY IS SUBJECT TO ANY AND ALL EASEMENTS OF RECORD.

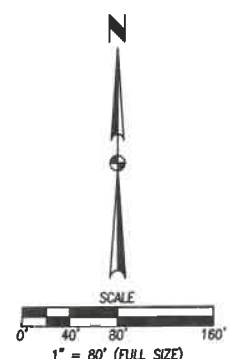
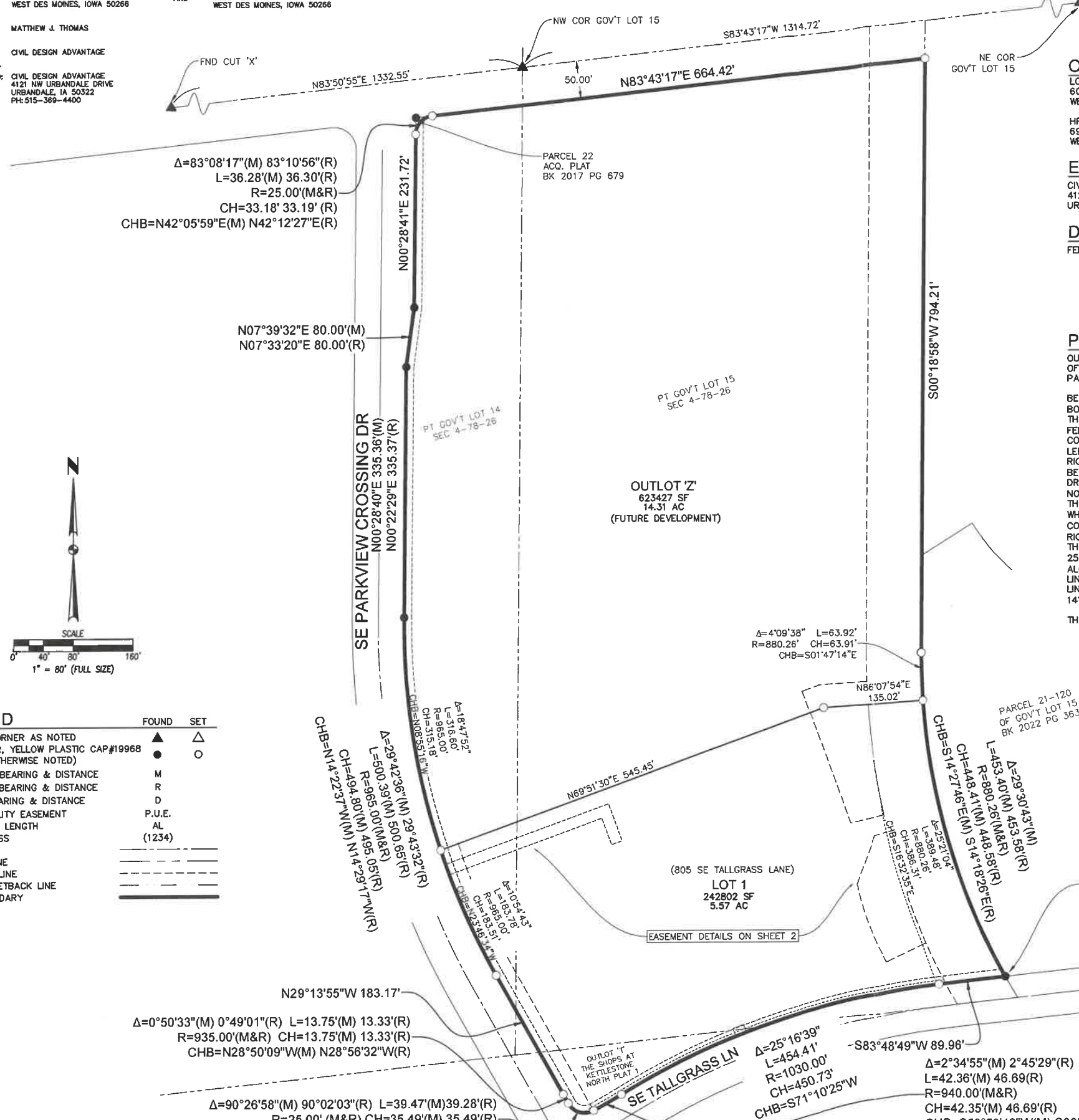

LEGEND

	FOUND	SET
SECTION CORNER AS NOTED	▲	△
1/2" REBAR, YELLOW PLASTIC CAP #19968 (UNLESS OTHERWISE NOTED)	●	○
MEASURED BEARING & DISTANCE	M	
RECORDED BEARING & DISTANCE	R	
DEEDED BEARING & DISTANCE	D	
PUBLIC UTILITY EASEMENT	P.U.E.	
CURVE ARC LENGTH	AL	
LOT ADDRESS	(1234)	
CENTERLINE	---	
SECTION LINE	----	
EASEMENT LINE	----	
BUILDING SETBACK LINE	----	
PLAT BOUNDARY	----	

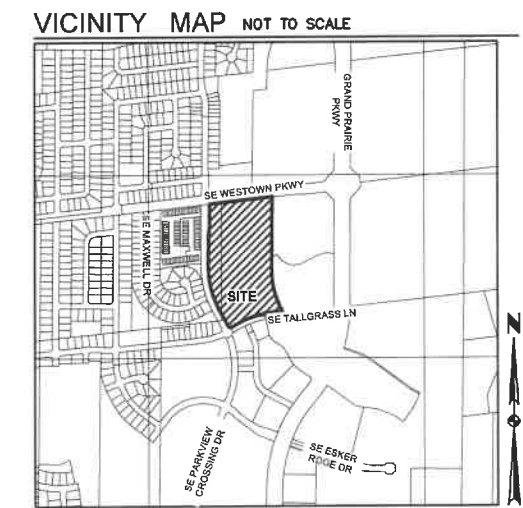

I HEREBY CERTIFY THAT THIS LAND SURVEYING DOCUMENT WAS PREPARED AND THE RELATED SURVEY WORK WAS PERFORMED BY ME OR UNDER MY DIRECT PERSONAL SUPERVISION AND THAT I AM A DULY LICENSED PROFESSIONAL LAND SURVEYOR UNDER THE LAWS OF THE STATE OF IOWA.
Matthew J. Thomas 6/1/2022
 MATTHEW J. THOMAS, P.L.S. DATE
 LICENSE NUMBER 19968
 MY LICENSE RENEWAL DATE IS DECEMBER 31, 2023
 PAGES OR SHEETS COVERED BY THIS SEAL:
 SHEETS 1 AND 2

COMMENTS: NONE
 DATE: 6/1/2022 10:02 AM
 FILE: N:\2021\107294\107294-FINAL PLATING
 PLOTTED BY: JAK BRONKHORST

4121 NW URBANDALE DRIVE
 URBANDALE, IA 50322
 PHONE: (515) 369-4400
 CIVIL DESIGN ADVANTAGE
 WAUKEE, IOWA

REVISIONS: _____
 SUBMITTED: 06/01/22
 REVIEW: _____
 TECH: _____
 ENGINEER: _____

EDENCREST KETTLESTONE PLAT 1
FINAL PLAT
 1 / 2
 2107.994

EDENCREST KETTLESTONE PLAT 1

FINAL PLAT

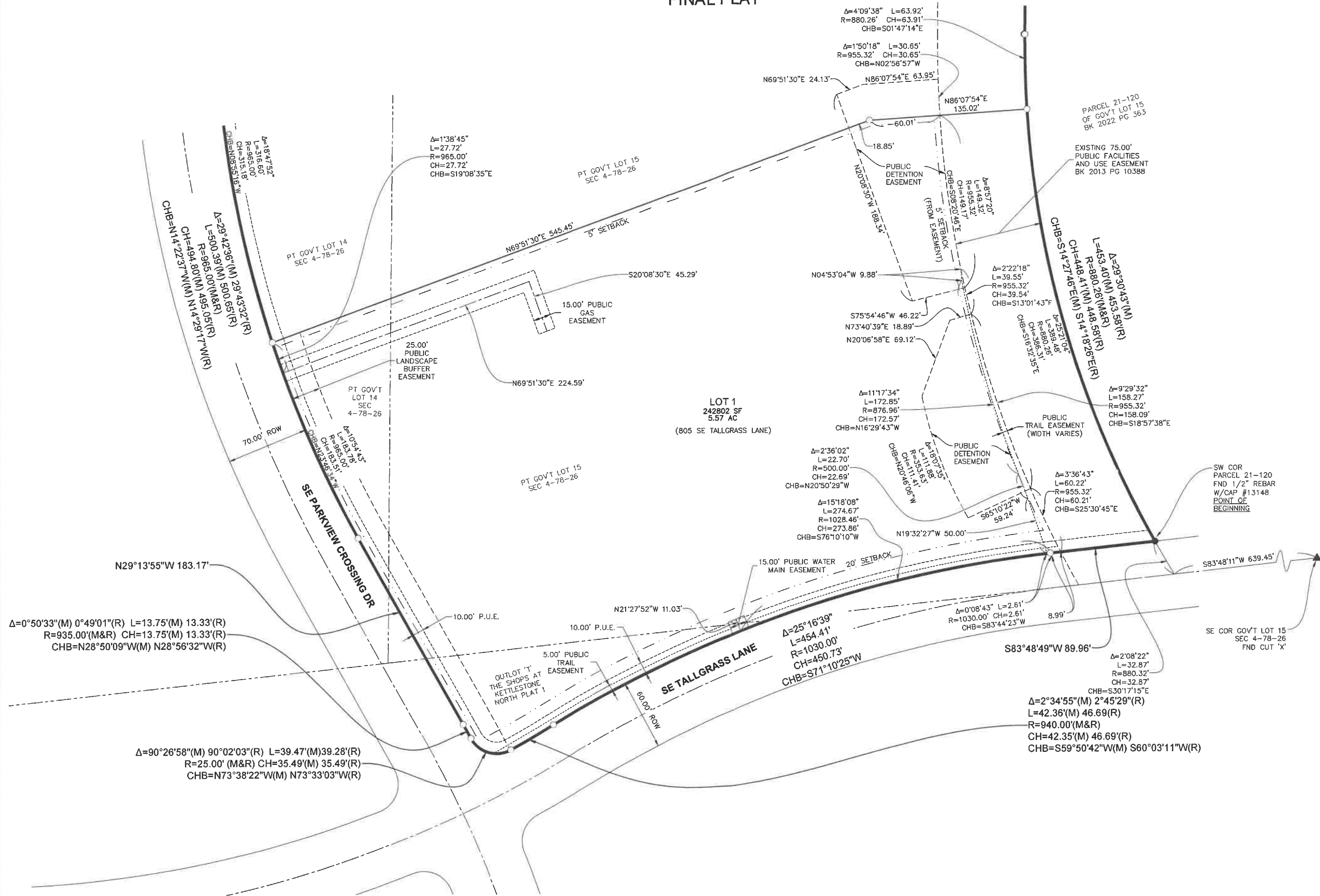

FILE: N:\2021\107594\DWG\107594-FINAL PLATING
 PLOTTED: 5/17/2022 10:02 AM
 PLOTTED BY: JAK BRUNS, DEC

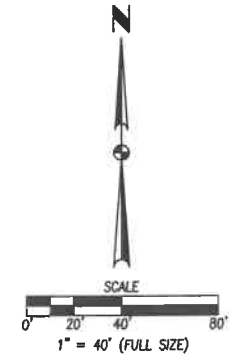

<p>DATE: _____</p> <p>REVISIONS: _____</p> <p>4121 NW URBANDALE DRIVE URBANDALE, IA 50322 PHONE: (515) 369-4400</p>	<p>DATE: _____</p> <p>06/01/22</p> <p>REVISIONS: _____</p> <p>SUBMITTED</p>
<p>ENGINEER: _____</p>	<p>TECH: _____</p>
<p>REVIEW: _____</p>	<p>REVIEW: _____</p>

E.A. CIVIL DESIGN ADVANTAGE

WAUKEE, IOWA

EDENCREST KETTLESTONE PLAT 1

FINAL PLAT

2

2

2107.594