

ASHLEY ACRES PLAT 3

FINAL PLAT

INDEX LEGEND
 LOCATION: PARCEL "21-153", PT. SW1/4 SEC 21-79-26 & OUTLOTS 'Y' AND 'Z', ASHLEY ACRES PLAT 2 WAUKEE, DALLAS COUNTY, IOWA
 REQUESTOR: ASHLEY ACRES, LLC
 PROPRIETOR: ASHLEY ACRES, LLC
 2400 86TH ST SUITE 24
 URBANDALE, IA 50322
 SURVEYOR: MATTHEW J. THOMAS
 SURVEYOR COMPANY: CIVIL DESIGN ADVANTAGE
 PREPARED BY & RETURN TO: CIVIL DESIGN ADVANTAGE
 4121 NW URBANDALE DRIVE
 URBANDALE, IA 50322
 PH: 515-368-4400

Doc ID: 008950920021 Type: PLAT
 Recorded: 11/17/2022 at 11:35:10 AM
 Fee Amt: \$107.00 Page 1 of 21
 Dallas County Iowa
 Chad C. Airhart RECORDER
 File#
 BK 2022 PG 23734

FINAL PLAT
 APPROVED BY: Waukee City Council
 DATE: 11/07/2022
 SIGNED: *[Signature]*

Side G 196-198

SHEET INDEX

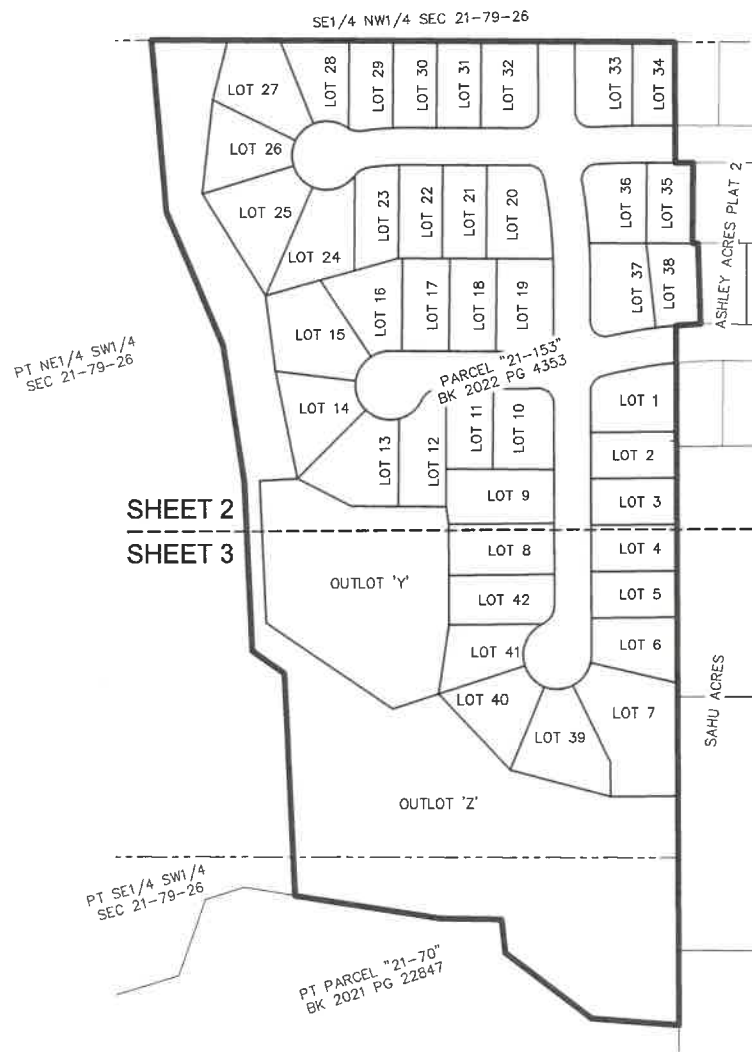

OWNER / DEVELOPER

ASHLEY ACRES, LLC
 2400 86TH STREET, SUITE 24
 URBANDALE, IA 50322
 CONTACT: DEREK TEMPLE
 DEREK@VISTAREI.COM
 515-778-2601

ENGINEER / SURVEYOR

CIVIL DESIGN ADVANTAGE
 4121 NW URBANDALE DRIVE
 URBANDALE, IA 50322

ZONING

R-2: ONE AND TWO FAMILY RESIDENTIAL DISTRICT

BULK REGULATIONS

- R-2 ONE AND TWO FAMILY RESIDENTIAL DISTRICT
- MINIMUM LOT AREA: 8,000 SF
 - MINIMUM LOT WIDTH: 65 FEET
 - FRONT YARD SETBACK: 30 FEET
 - SIDE YARD SETBACK: 15 FEET TOTAL/7 FEET MINIMUM ONE SIDE
 - REAR YARD SETBACK: 30 FEET
 - MAXIMUM HEIGHT: 40 FEET
 - MAXIMUM NUMBER OF STORIES: 3 STORIES

VICINITY MAP

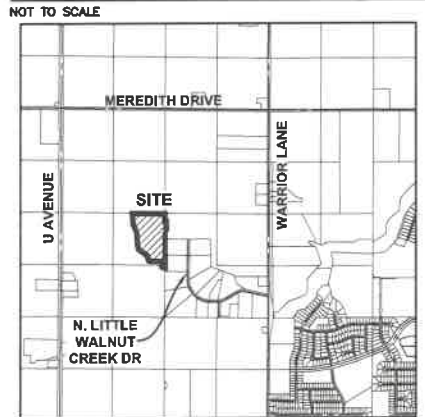

WAUKEE, IOWA

LEGEND

	FOUND	SET
SECTION CORNER AS NOTED	▲	△
1/2" REBAR, RED PLASTIC CAP #19968 (UNLESS OTHERWISE NOTED)	●	○
MEASURED BEARING & DISTANCE	M	
RECORDED BEARING & DISTANCE	R	
DEEDED BEARING & DISTANCE	D	
PUBLIC UTILITY EASEMENT	P.U.E.	
OVERLAND FLOWAGE EASEMENT	O.F.E.	
CURVE ARC LENGTH	AL	
LOT ADDRESS	(1234)	
CENTERLINE	---	
SECTION LINE	----	
EASEMENT LINE	----	
BUILDING SETBACK LINE	----	
PLAT BOUNDARY	----	

CURVE DATA

CURVE	DELTA	RADIUS	LENGTH	BEARING	CHORD	CURVE	DELTA	RADIUS	LENGTH	BEARING	CHORD
C1	9'48"50"	720.00'	123.33'	N80°03'55"E	123.17'	C31	56°54'26"	55.50'	55.12'	N83°31'15"W	52.89'
C2	75°22'28"	25.00'	32.89'	N37°28'16"E	30.57'	C32	6°37'42"	34.50'	3.99'	N58°22'53"W	3.99'
C3	13°31'34"	55.50'	13.10'	N06°32'49"E	13.07'	C33	36°03'37"	34.50'	21.71'	N79°43'32"W	21.36'
C4	50°11'14"	55.50'	48.61'	N38°24'13"E	47.07'	C34	5°19'09"	530.00'	49.20'	S84°54'14"W	49.19'
C5	48°56'46"	55.50'	47.41'	N87°58'13"E	45.98'	C35	2°54'04"	530.00'	26.84'	S89°00'51"W	26.83'
C6	49°31'26"	55.50'	47.97'	S42°47'42"E	46.49'	C36	90°40'51"	25.00'	39.57'	S45°07'27"W	35.56'
C7	82°08'15"	55.50'	79.56'	S23°02'09"W	72.92'	C37	92°55'10"	25.00'	40.54'	N46°40'33"W	36.24'
C8	0°39'30"	34.50'	0.40'	S63°46'31"W	0.40'	C38	0°23'04"	970.00'	6.51'	S86°40'20"W	6.51'
C9	63°39'44"	34.50'	38.33'	S31°36'54"W	36.39'	C39	3°20'26"	1030.00'	60.06'	S88°09'01"W	60.05'
C10	93°02'01"	25.00'	40.59'	S46°43'59"E	36.28'	C40	0°28'59"	1030.00'	8.69'	N89°56'16"W	8.69'
C11	3°42'52"	430.00'	27.88'	N88°36'27"E	27.87'	C41	3°49'26"	970.00'	64.74'	N88°23'30"E	64.72'
C12	64°19'15"	34.50'	38.73'	N58°18'16"E	36.73'	C42	0°07'52"	1030.00'	2.36'	N86°32'43"E	2.36'
C13	49°15'18"	55.50'	47.71'	N50°46'17"E	46.26'	C43	96°43'44"	25.00'	42.21'	N38°14'47"E	37.37'
C14	59°18'34"	55.50'	57.45'	S74°56'47"E	54.92'	C44	6°50'06"	830.00'	99.01'	N06°42'02"W	98.95'
C15	52°49'50"	55.50'	51.17'	S18°52'35"E	49.38'	C45	3°04'01"	830.00'	44.43'	N01°44'58"W	44.42'
C16	49°15'20"	55.50'	47.71'	S32°09'59"W	46.26'	C46	102°35'29"	25.00'	44.76'	N51°30'43"W	39.02'
C17	33°40'14"	55.50'	32.62'	S73°37'46"W	32.15'	C47	5°42'29"	780.00'	77.71'	S80°02'47"W	77.67'
C18	4°40'59"	370.00'	30.24'	S88°07'23"W	30.23'	C48	5°19'56"	780.00'	72.59'	S85°34'00"W	72.57'
C19	85°59'52"	25.00'	37.52'	S42°46'58"W	34.10'	C49	5°00'05"	600.00'	52.37'	N02°43'01"W	52.36'
C20	1°27'02"	770.00'	19.50'	S00°56'29"E	19.49'	C50	5°23'55"	600.00'	56.53'	N07°55'01"W	56.51'
C21	8°56'58"	770.00'	120.27'	S06°08'29"E	120.15'	C51	10°24'00"	800.00'	145.21'	N05°24'58"W	145.01'
C22	79°56'18"	25.00'	34.88'	S49°33'58"E	32.12'	C52	3°49'26"	1000.00'	66.74'	N88°23'30"E	66.73'
C23	1°59'37"	470.00'	16.35'	N89°28'04"E	16.35'	C53	3°34'00"	1000.00'	62.25'	N88°15'47"E	62.24'
C24	5°46'51"	470.00'	47.42'	N85°34'50"E	47.40'	C54	0°25'05"	1000.00'	7.30'	S89°44'40"E	7.30'
C25	44°54'35"	34.50'	27.04'	N60°14'07"E	26.35'	C55	10°00'00"	500.00'	87.27'	N85°27'53"E	87.16'
C26	1°14'06"	34.50'	0.74'	N37°09'46"E	0.74'	C56	10°59'39"	750.00'	143.91'	N79°39'54"E	143.69'
C27	77°06'28"	55.50'	74.69'	N75°05'57"E	69.18'	C57	4°12'49"	400.00'	29.42'	N76°16'29"E	29.41'
C28	49°31'26"	55.50'	47.97'	S41°35'06"E	46.49'	C58	12°05'00"	400.00'	84.36'	N84°25'23"E	84.20'
C29	42°59'56"	55.50'	41.65'	S04°40'35"W	40.68'	C59	6°04'24"	859.22'	91.08'	S83°03'47"W	91.04'
C30	41°50'59"	55.50'	40.54'	S47°06'03"W	39.64'	C60	9°11'18"	440.00'	70.56'	N83°44'28"E	70.48'

DATE OF SURVEY

JULY 25, 2022

PLAT DESCRIPTION

ALL OF PARCEL "21-153" AS SHOWN IN THE PLAT OF SURVEY RECORDED IN BOOK 2022, PAGE 4353, AND OUTLOTS 'Y' AND 'Z', ASHLEY ACRES PLAT 2, AN OFFICIAL PLAT, ALL BEING IN THE CITY OF WAUKEE, DALLAS COUNTY, IOWA AND CONTAINING 24.28 ACRES (1,057,836 SQUARE FEET).

THE PROPERTY IS SUBJECT TO ANY AND ALL EASEMENTS OF RECORD.

NOTES

1. ANY SET MONUMENTATION SHOWN ON THIS PLAT WILL BE COMPLETED WITHIN ONE YEAR FROM THE DATE THIS PLAT WAS RECORDED.
2. LOTS MAY BE SUBJECT TO MINIMUM PROTECTION ELEVATIONS AND OTHER ELEVATION RESTRICTIONS NOT SHOWN ON THIS PLAT. REFER TO THE APPROVED PROJECT ENGINEERING DOCUMENTS FOR ANY ELEVATION RESTRICTIONS.
3. STREET LOT 'A' IS TO BE DEEDED TO THE CITY OF WAUKEE FOR PUBLIC RIGHT OF WAY PURPOSES.
4. 5-FOOT SIDEWALKS ARE TO BE CONSTRUCTED ALONG EACH LOT AS THEY ARE DEVELOPED.
5. MAINTENANCE OF OUTLOT 'Y' SHALL BE THE RESPONSIBILITY OF THE HOMEOWNERS ASSOCIATION.
6. OUTLOT 'Z' SHALL BE DEDICATED TO THE CITY OF WAUKEE FOR PARKLAND.
7. LOTS 39 THROUGH 42 ARE WITHIN LOWR-F CASE NUMBER 22-07-0818A AND SUBJECT TO REMOVAL FROM THE FLOODPLAIN BASED ON FILL.

FILE: H:\2021\PROJECTS\2021-153-PLAT 3-FINAL PLAT.DWG
 DATE PLOTTED: 11/07/2022 2:30 PM
 PLOTTED BY: JSE BRONKHORST



I HEREBY CERTIFY THAT THIS LAND SURVEYING DOCUMENT WAS PREPARED AND THE RELATED SURVEY WORK WAS PERFORMED BY ME OR UNDER MY DIRECT PERSONAL SUPERVISION AND THAT I AM A DULY LICENSED PROFESSIONAL LAND SURVEYOR UNDER THE LAWS OF THE STATE OF IOWA.
[Signature] 11/14/22
 MATTHEW J. THOMAS, P.L.S. DATE
 LICENSE NUMBER 19968
 MY LICENSE RENEWAL DATE IS DECEMBER 31, 2023
 PAGES OR SHEETS COVERED BY THIS SEAL:
 SHEETS 1-3

DATE: 11/03/22
 REVISIONS:
 SUBMITTED:
 REVIEW:
 TECH:
 ENGINEER:
 CIVIL DESIGN ADVANTAGE
 WAUKEE, IOWA
 4121 NW URBANDALE DRIVE
 URBANDALE, IA 50322
 PHONE: (515) 369-4400
ASHLEY ACRES PLAT 3
FINAL PLAT
 1/3
 2106.531

ASHLEY ACRES PLAT 3 FINAL PLAT

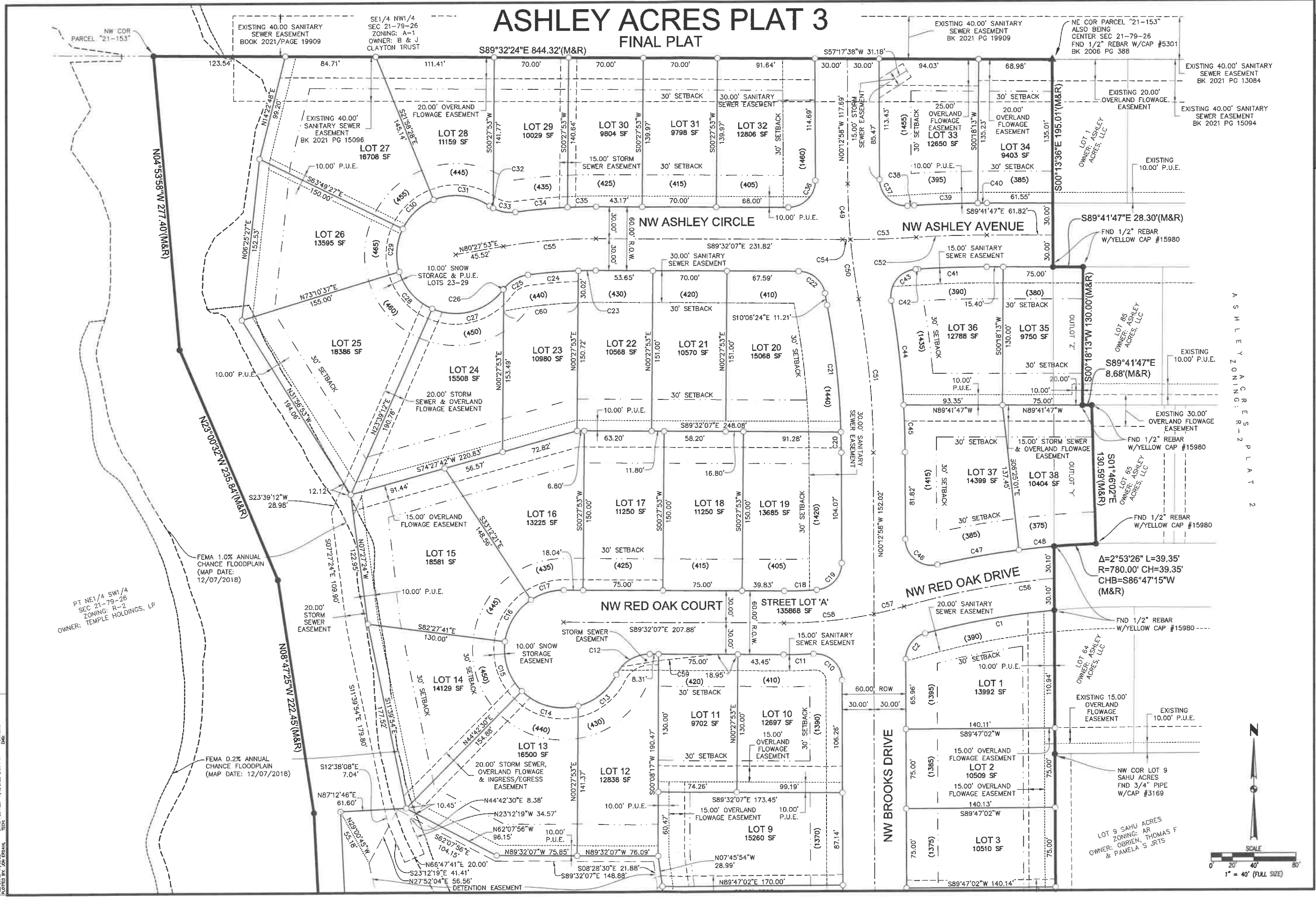

FILE: H:\2023\2023\ASHLEY ACRES FINAL PLAT.DWG
 DATE PLOTTED: 11/9/2023 2:10 PM
 COMMENT: DATE PLOTTED: 11/9/2023 2:10 PM
 PRINTED BY: CONFORMAL

DATE	REVISIONS
11/03/22 <td>SUBMITTED</td>	SUBMITTED

4121 NW URBANDALE DRIVE
 URBANDALE, IA 50322
 PHONE: (515) 369-4400



WALUKEE, IOWA

ASHLEY ACRES PLAT 3 FINAL PLAT

2/3
 2106.531

ENGINEER:
 TECH:
 REVIEW:

FINAL PLAT

ASHLEY ACRES PLAT 3



ASHLEY ACRES PLAT 3 FINAL PLAT

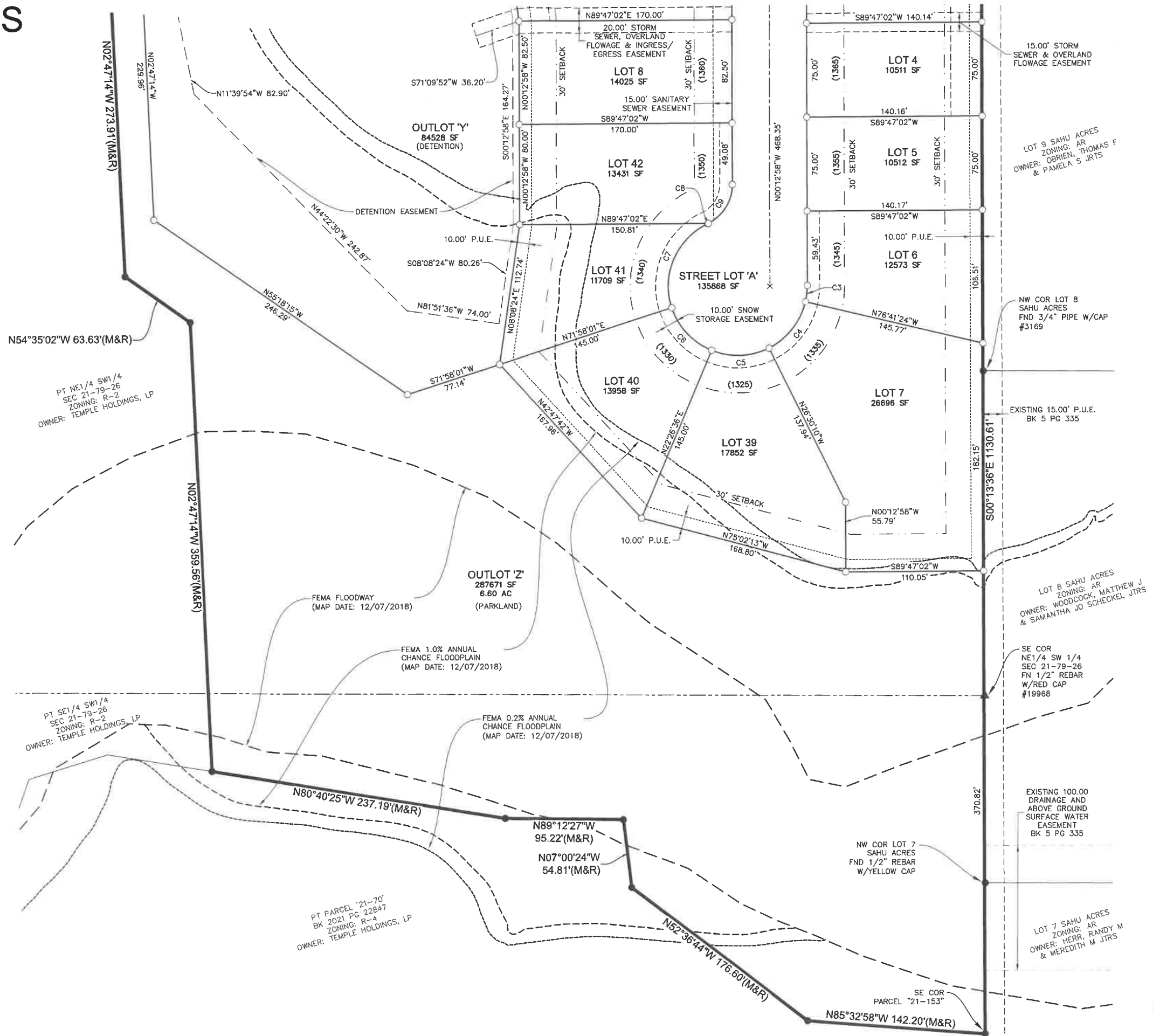

FILE: H:\3041\ASHLEY\DWG\ASHLEY_FINAL_01.dwg
 COMDATE: 11/27/22
 DATE PLOTTED: 11/27/2022 2:20 PM
 PLOTTED BY: JAM BRONKHORST

DATE	11/03/22
REVISIONS	SUBMITTED
4121 NW URBANDALE DRIVE URBANDALE, IA 50322 PHONE: (515) 369-4400	TECH: ENGINEER: REVIEW:
ESA CIVIL DESIGN ADVANTAGE	WALUKEE, IOWA
ASHLEY ACRES PLAT 3 FINAL PLAT	
3	3
2106.531	