

189.1
Flag in Pav.
NW. Cor. NE 1/4
Sect. 33-79-26

BURGERS ADDITION.

WAUKEE IOWA.

1959

- Description -

Commencing at the SE. Corner SW 1/4 NE 1/4 Section 33 Twp 79 N. R. 26 W. of the 5th P.M. Dallas County Iowa, thence North 534 feet to the South Right of Way of the M. & St. L. R.R. Co. thence Northwesterly along said R. of W. line 820 feet to the point of beginning, thence Southwesterly 90°, 209 feet to the Northline of Adel Avenue, thence Northwesterly along said line of Adel Avenue to the SE. Corner of Lot 3 Block 12 thence Northeasterly 200 feet, to the South R.R. Right of Way line which point is the NE. corner of Lot 3 Block 12, thence Southeasterly along said Right of Way line to the point of beginning.
And I certify that I, divided the tract into lots as shown on the above plat, and that I, set Iron pipes at all lot corners.

Jan, 1959

SCALE 1"=60'

P. R. Lutge
P.E. & L.S.

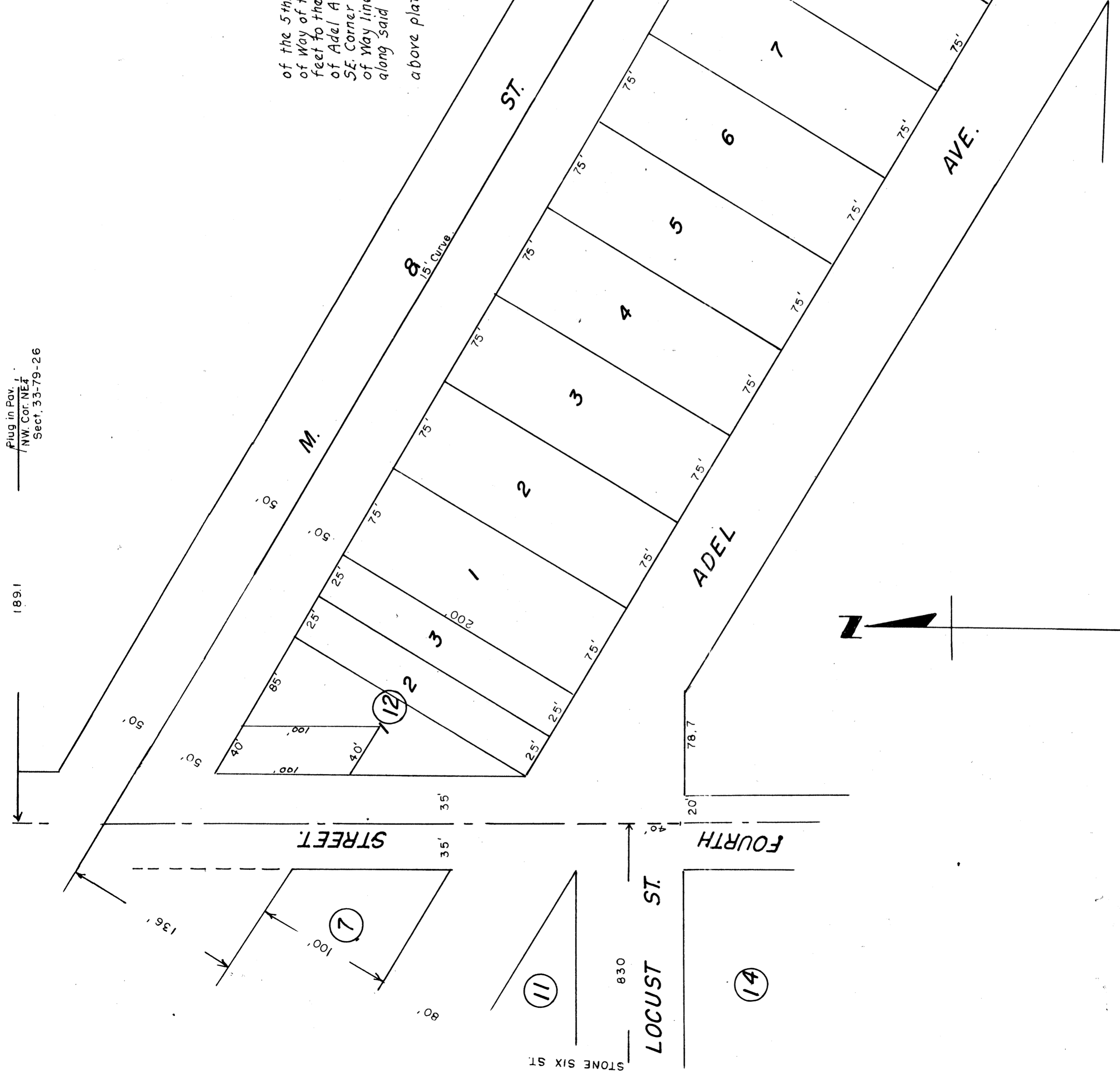

SE. Cor.
SW 1/4 NE 1/4
Sect. 33-79-26